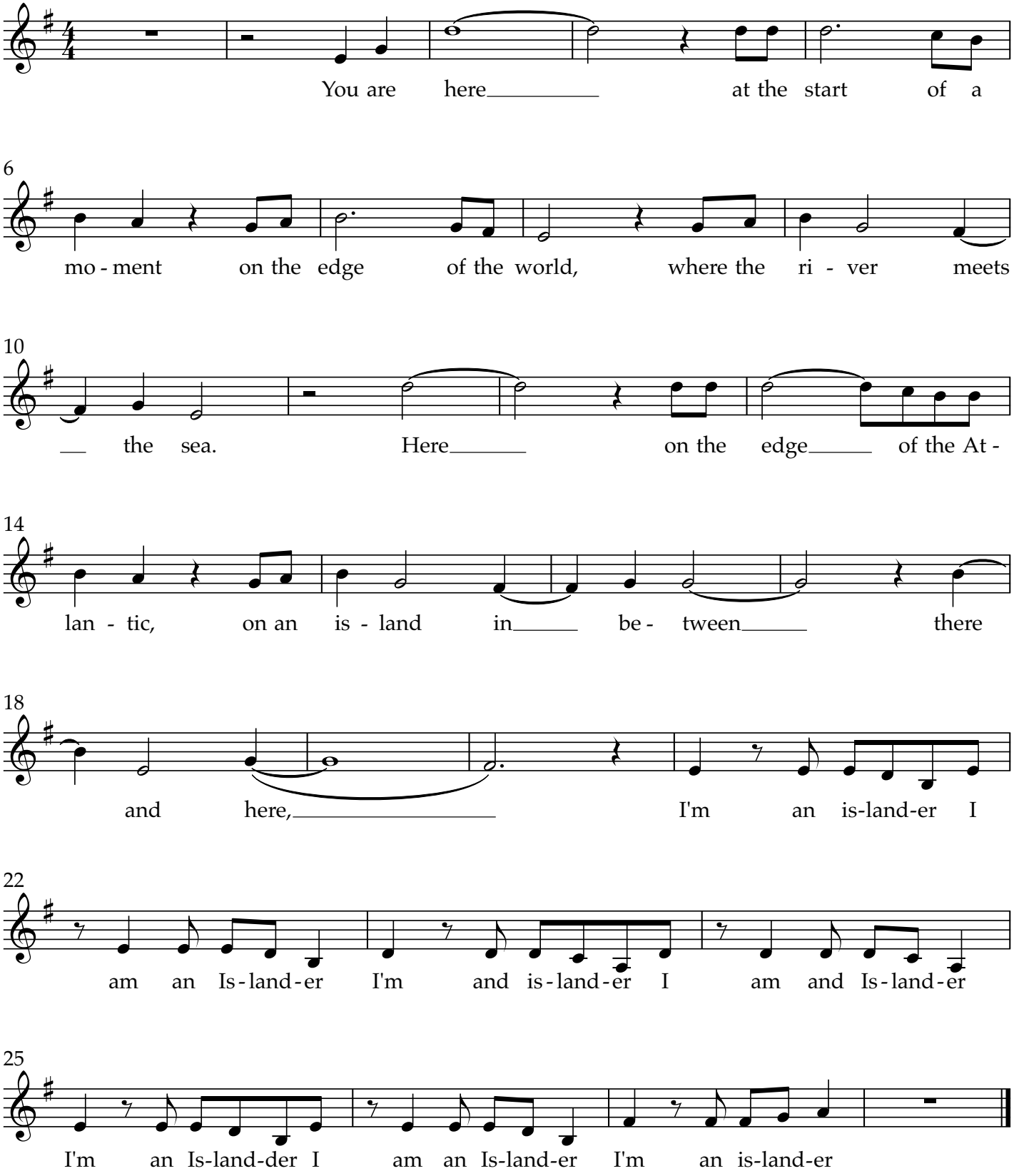SMHS Come From Away - General Audition Cut